

3 UPPER FLOOR PLAN
SCALE: 1/8" = 1'-0"

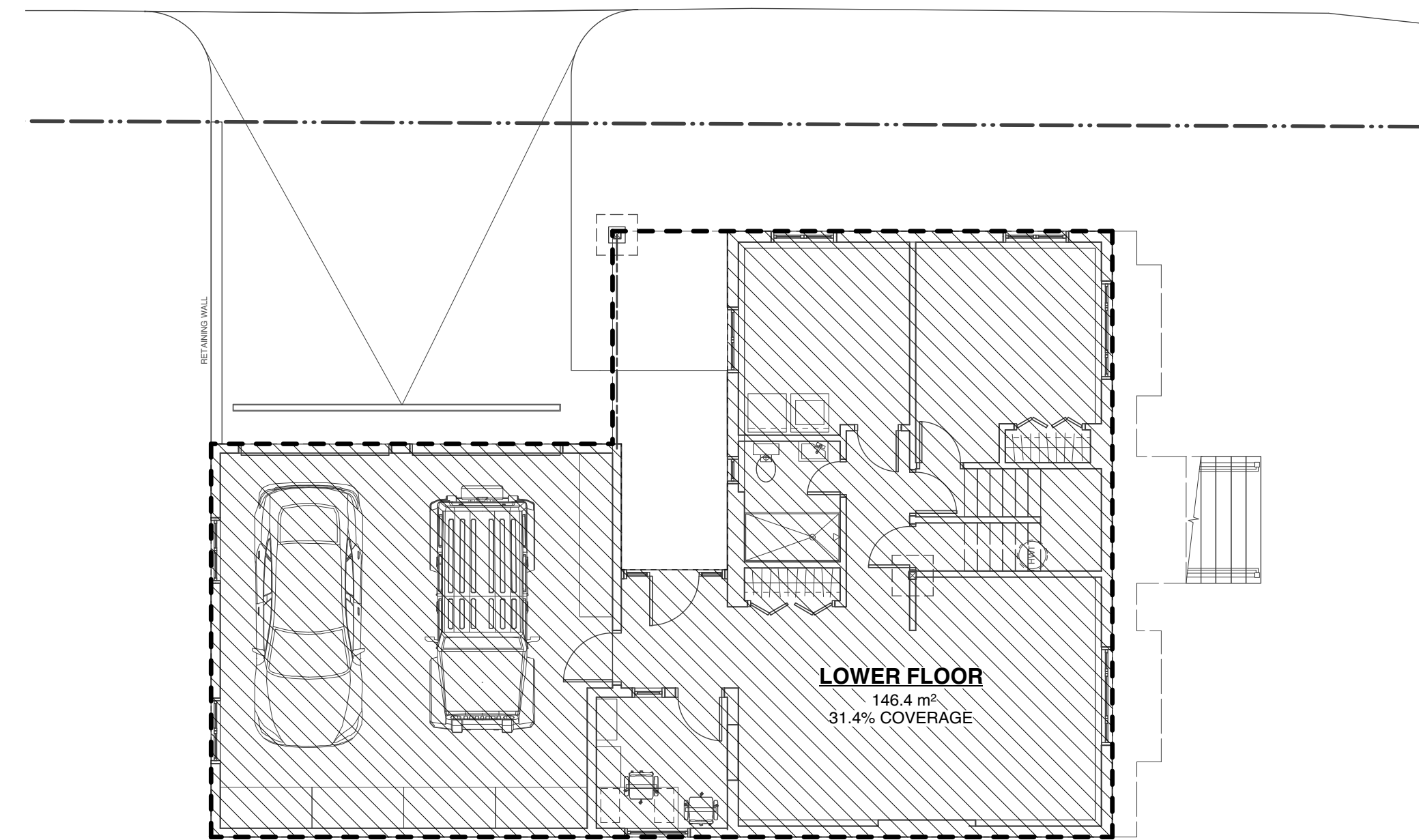

2 LOWER FLOOR PLAN
SCALE: 1/8" = 1'-0"

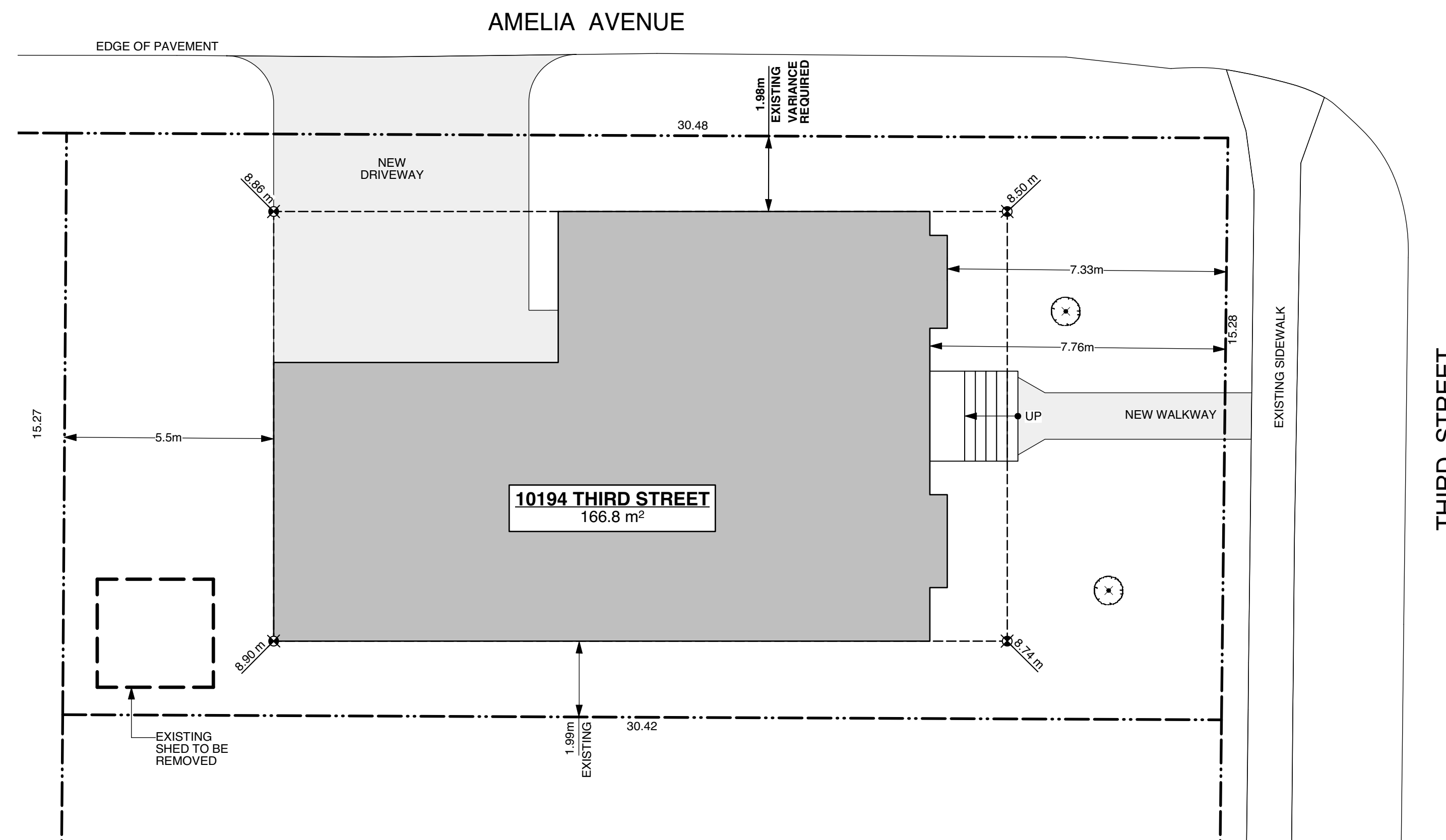

1 SITE PLAN
SCALE: 1:100

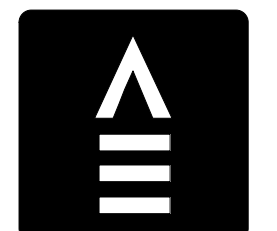
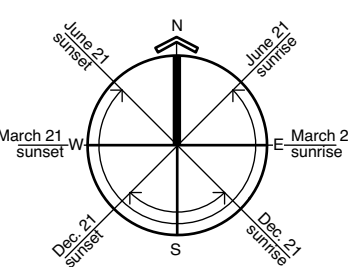

FINLAYSON BONET
ARCHITECTURE LTD.
#4 - 7855 East Saanich Rd.
Saanichton V8M 2B4
Phone: 250-656-2224
Fax: 250-656-2279
email:
info@finlaysonbonet.ca

DRAWING LIST	
A1.00	SITE PLAN & PROJECT DATA
A2.00	FLOOR PLANS
A3.00	SOUTH & EAST ELEVATIONS
A4.00	NORTH & WEST ELEVATIONS

GENERAL NOTES	
1.	ALL WORK TO CONFORM TO 2018 BRITISH COLUMBIA BUILDING CODE AND ALL OTHER APPLICABLE CODES, BYLAWS AND STANDARDS.
2.	ALL DIMENSIONS ARE IN IMPERIAL (FEET & INCHES).
3.	DO NOT SCALE FROM DRAWINGS!

PROJECT DATA	
LEGAL DESCRIPTION: LOT 4, BLOCK E, SECTION 13, RANGE 4 EAST, NORTH SAANICH DISTRICT, PLAN 1197A, P.I.D. 000-496-022	
LOT SIZE: 0.04 HECTARES / 0.11 ACRES / 465.04 m²	
ZONING: R2	
BUILDING AREA: 166.8 m²	
GROSS FLOOR AREA:	
• LOWER FLOOR: 146.4 m²	
• UPPER FLOOR: 142.3 m²	
• TOTAL: 288.7 m²	
LOT COVERAGE:	
• LOWER FLOOR: 31.4%	
• UPPER FLOOR: 30.5%	
• OVERALL: 35.8% VARIANCE REQUIRED	
FLOOR AREA RATIO: 0.62	
SETBACKS:	
• FRONT YARD - EAST: 7.76 m	
• REAR YARD - WEST: 5.50 m	
• INTERIOR SIDE YARD - SOUTH: 1.99 m	
• EXTERIOR SIDE YARD - NORTH: 1.98 m VARIANCE REQUIRED	
AVERAGE NATURAL GRADE: 8.76 m	
AVERAGE FINISHED GRADE: 8.75 m	
BUILDING HEIGHT: 7.67 m	

Rev	Date	Description
17Nov20		Development Variance Permit

Checked: AJF
Drawn: RJC
Scale: AS NOTED
Date: NOVEMBER 17, 2020
Project Name: **BECKHAM RENOVATION**
10194 THIRD STREET, SIDNEY, BC V8L 3B8

SITE PLAN & PROJECT DATA

Drawing No. **A1.00**
Project No. **20385**

© Copyright reserved. These plans and designs are and at all times remain the property of Finlayson Bonet Architecture to be used for the project shown and may not be reproduced without written consent.

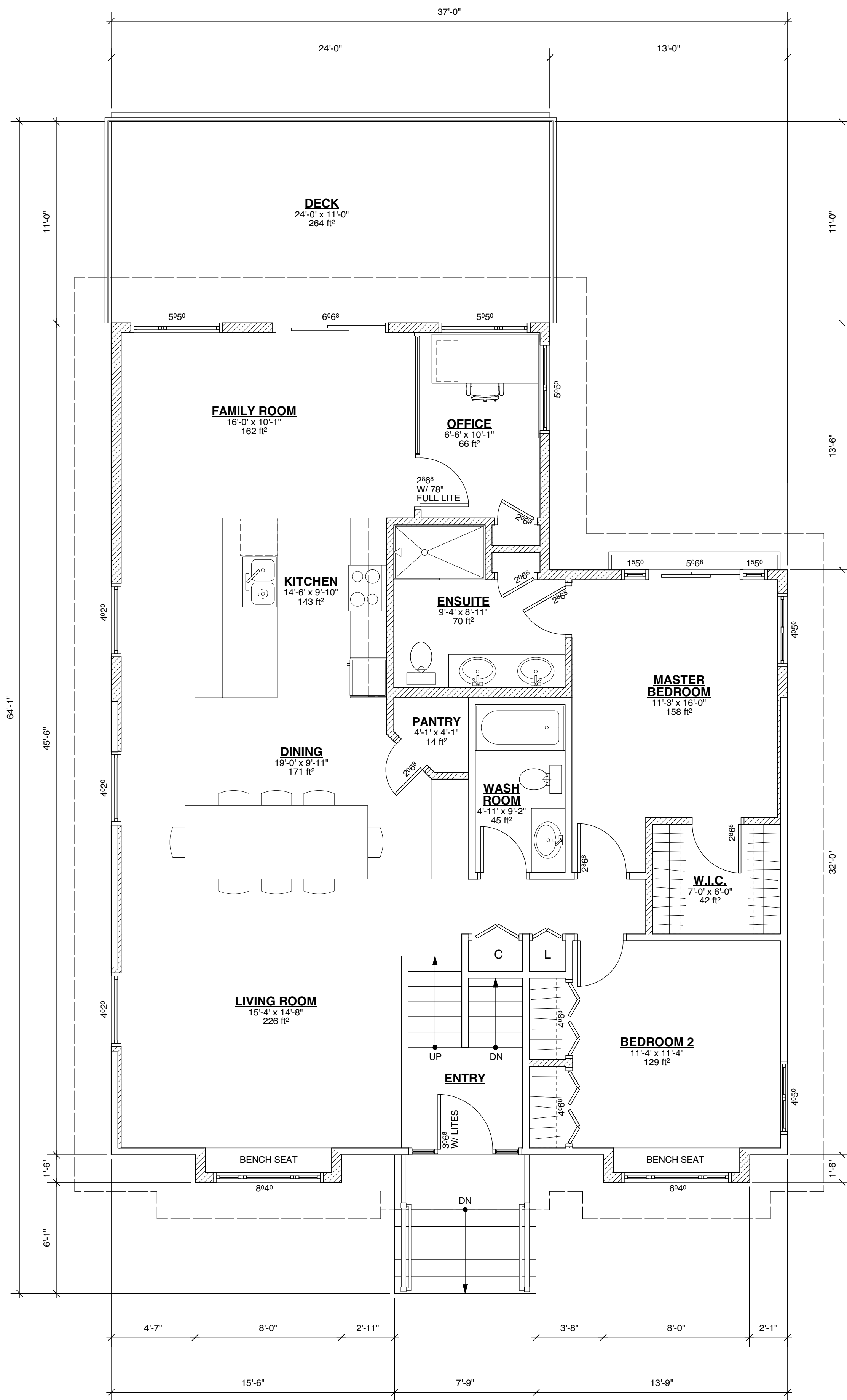

2 UPPER FLOOR PLAN
A2.00 SCALE: 1/4" = 1'-0"

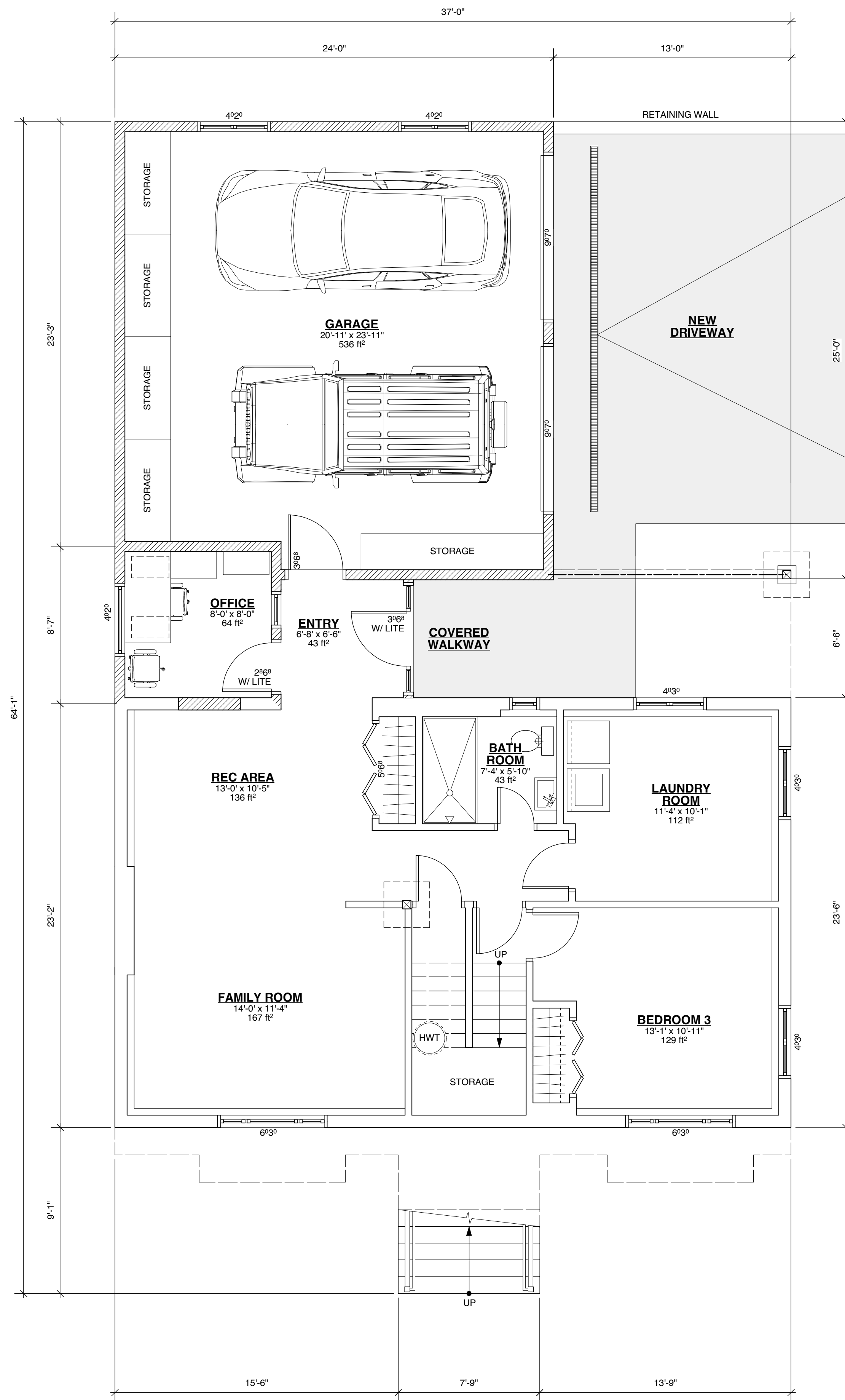

1 LOWER FLOOR PLAN
A2.00 SCALE: 1/4" = 1'-0"

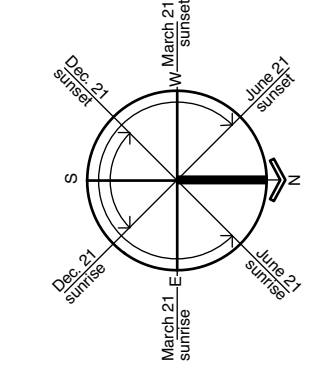

FINLAYSON BONNET ARCHITECTURE LTD.
 #4 - 7855 East Saanich Rd.
 Saanichton V8M 2B4
 Phone: 250-656-2224
 Fax: 250-656-2279
 email: info@finlaysonbonnet.ca

Rev	Date	Description
17Nov20		Development Variance Permit
Checked		AJF
Drawn		RJC
Scale		1/4" = 1'-0"
Date		NOVEMBER 17, 2020





Project Name
BECKHAM RENOVATION
 10194 THIRD STREET,
 SIDNEY, BC V8L 3B8

Drawing Title
FLOOR PLANS

Drawing No. **A2.00**
 Project No. **20385**

© Copyright reserved. These plans and designs are and at all times remain the property of Finlayson Bonnet Architecture Ltd. and may not be reproduced without written consent.

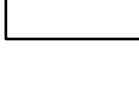
- MATERIALS LEGEND**
- A. FIBREGLASS SHINGLES.
 - B. GABLE VENT.
 - C. EXPOSED CONCRETE.
 - D. 3 1/2" DOOR, WINDOW & CORNER TRIM.
 - E. WOOD CORBEL.
 - F. 2x8 COMBED FACE SPRUCE BELLY BAND.
 - G. 2x10 COMBED FACE SPRUCE BELLY BAND.
 - H. FIBRE CEMENT BOARD AND BATTEN SIDING.
 - I. HORIZONTAL FIBRE CEMENT LAP SIDING.
 - J. CAST IN PLACE CONCRETE STAIRS WITH LEDGESTONE VENEER. UPSTAND TO HAVE CONCRETE OR NATURAL STONE CAP.
 - K. PREFINISHED ALUMINUM EAVESTROUGH WITH LEAF GUARD AND RAINWATER LEADER.
 - L. 42" HIGH PREFINISHED METAL GUARD IT 3/4" PICKETS WITH MIN 4" SPACING.
 - M. JULIET BALCONY - 42" HIGH PREFINISHED METAL GUARD IT 3/4" PICKETS WITH MIN 4" SPACING.
 - N. 4x4 KNEE BRACE.
 - O. 8" COMBED FACE SPRUCE BARGEBOARD.
 - P. CEDAR SHAKE CLADDING.
 - Q. 36" HIGH 1 1/2" Ø HANDRAIL.
 - R. 6x8 WOOD POST ON CONCRETE UPSTAND WITH LEDGESTONE VENEER AND CONCRETE OR NATURAL STONE CAP.

- COLOUR PALETTE**
-  FIELD COLOUR: ASPHALT BENJAMIN MOORE CC-548
 -  ACCENT COLOUR: STORM BENJAMIN MOORE AF-700
 -  TRIM COLOUR: SNOW WHITE BENJAMIN MOORE OC-66
 -  STONE: ARBUTUS FIELDSTONE K2 STONE

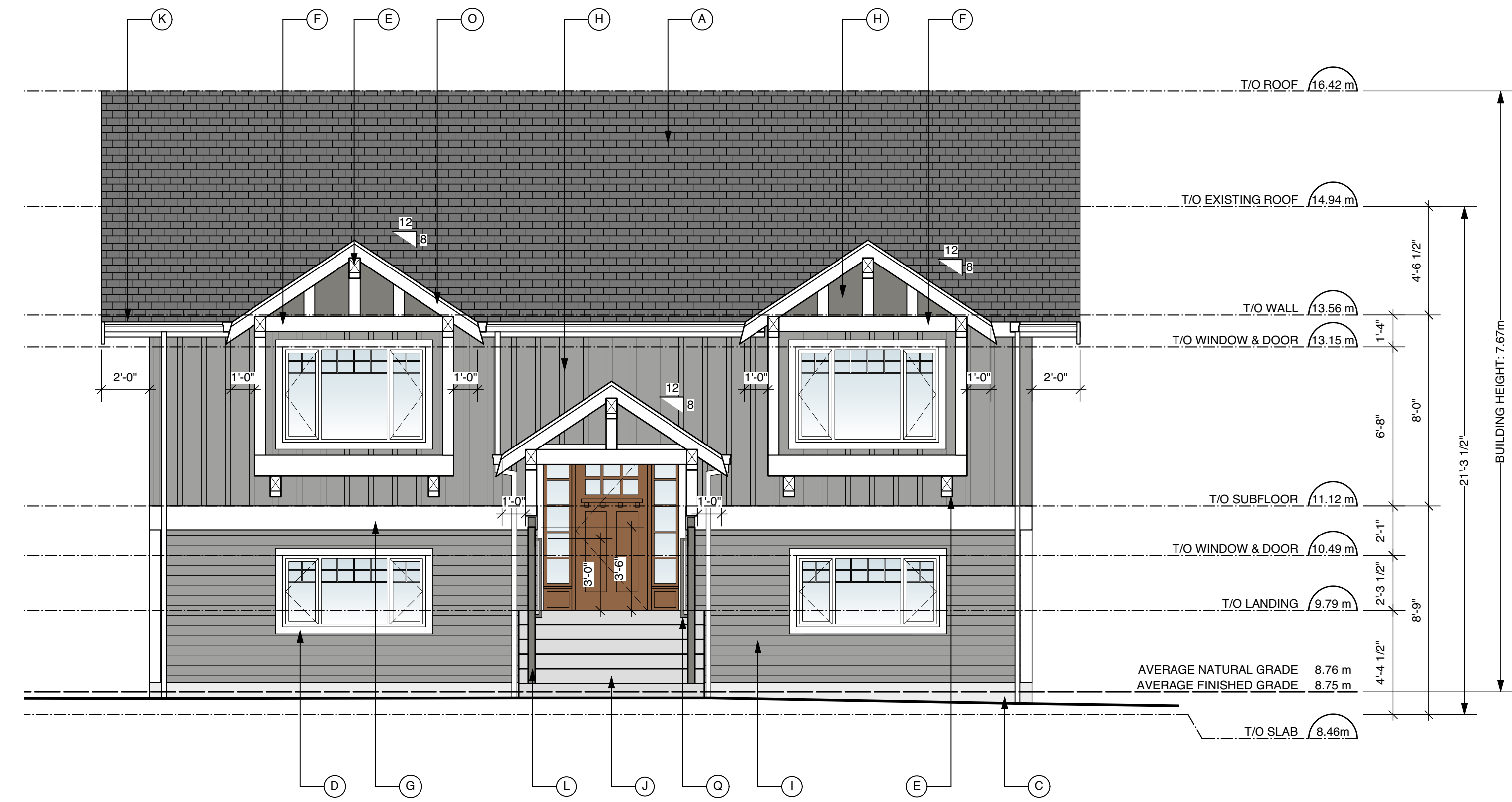

2 EAST ELEVATION
SCALE: 1/4" = 1'-0"

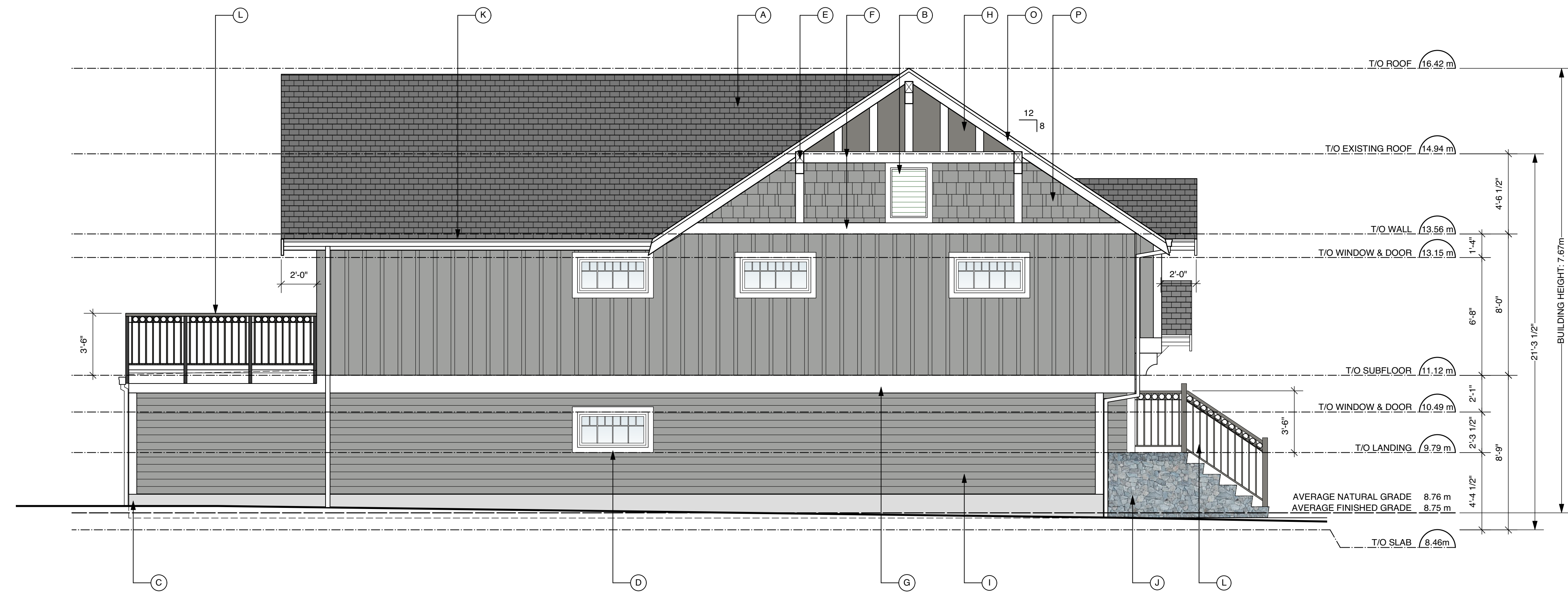

1 SOUTH ELEVATION
SCALE: 1/4" = 1'-0"

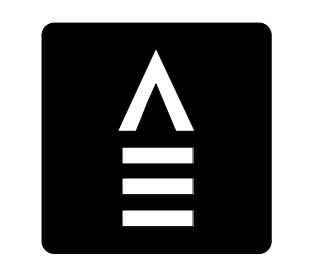

FINLAYSON BONET ARCHITECTURE LTD.
#4 - 7855 East Saanich Rd. Saanichton V8M 2B4
Phone: 250-656-2224 Fax: 250-656-2279
email: info@finlaysonbonet.ca

Rev	Date	Description
17Nov20		Development Variance Permit
Checked		AJF
Drawn		RJC
Scale		1/4" = 1'-0"
Date		NOVEMBER 17, 2020

Project Name
BECKHAM RENOVATION
10194 THIRD STREET, SIDNEY, BC V8L 3B8

Drawing Title
SOUTH & EAST ELEVATIONS

Drawing No. **A3.00**
Project No. **20385**

© Copyright reserved. These plans and designs are and all times remain the property of Finlayson Bonet Architecture to be used for the project shown and may not be reproduced without written consent.

- MATERIALS LEGEND**
- A. FIBREGLASS SHINGLES.
 - B. GABLE VENT.
 - C. EXPOSED CONCRETE.
 - D. 3 1/2" DOOR, WINDOW & CORNER TRIM.
 - E. WOOD CORBEL.
 - F. 2x8 COMBED FACE SPRUCE BELLY BAND.
 - G. 2x10 COMBED FACE SPRUCE BELLY BAND.
 - H. FIBRE CEMENT BOARD AND BATTEN SIDING.
 - I. HORIZONTAL FIBRE CEMENT LAP SIDING.
 - J. CAST IN PLACE CONCRETE STAIRS WITH LEDGESTONE VENEER. UPSTAND TO HAVE CONCRETE OR NATURAL STONE CAP.
 - K. PREFINISHED ALUMINUM EAVESTROUGH WITH LEAF GUARD AND RAINWATER LEADER.
 - L. 42" HIGH PREFINISHED METAL GUARD IT 3/4" PICKETS WITH MIN 4" SPACING.
 - M. JULIET BALCONY - 42" HIGH PREFINISHED METAL GUARD IT 3/4" PICKETS WITH MIN 4" SPACING.
 - N. 4x4 KNEE BRACE.
 - O. 8" COMBED FACE SPRUCE BARGEBOARD.
 - P. CEDAR SHAKE CLADDING.
 - Q. 36" HIGH 1 1/2" Ø HANDRAIL.
 - R. 6x8 WOOD POST ON CONCRETE UPSTAND WITH LEDGESTONE VENEER AND CONCRETE OR NATURAL STONE CAP.

- COLOUR PALETTE**
- FIELD COLOUR: ASPHALT BENJAMIN MOORE CC-548
 - ACCENT COLOUR: STORM BENJAMIN MOORE AF-700
 - TRIM COLOUR: SNOW WHITE BENJAMIN MOORE OC-66
 - STONE: ARBUTUS FIELDSTONE K2 STONE

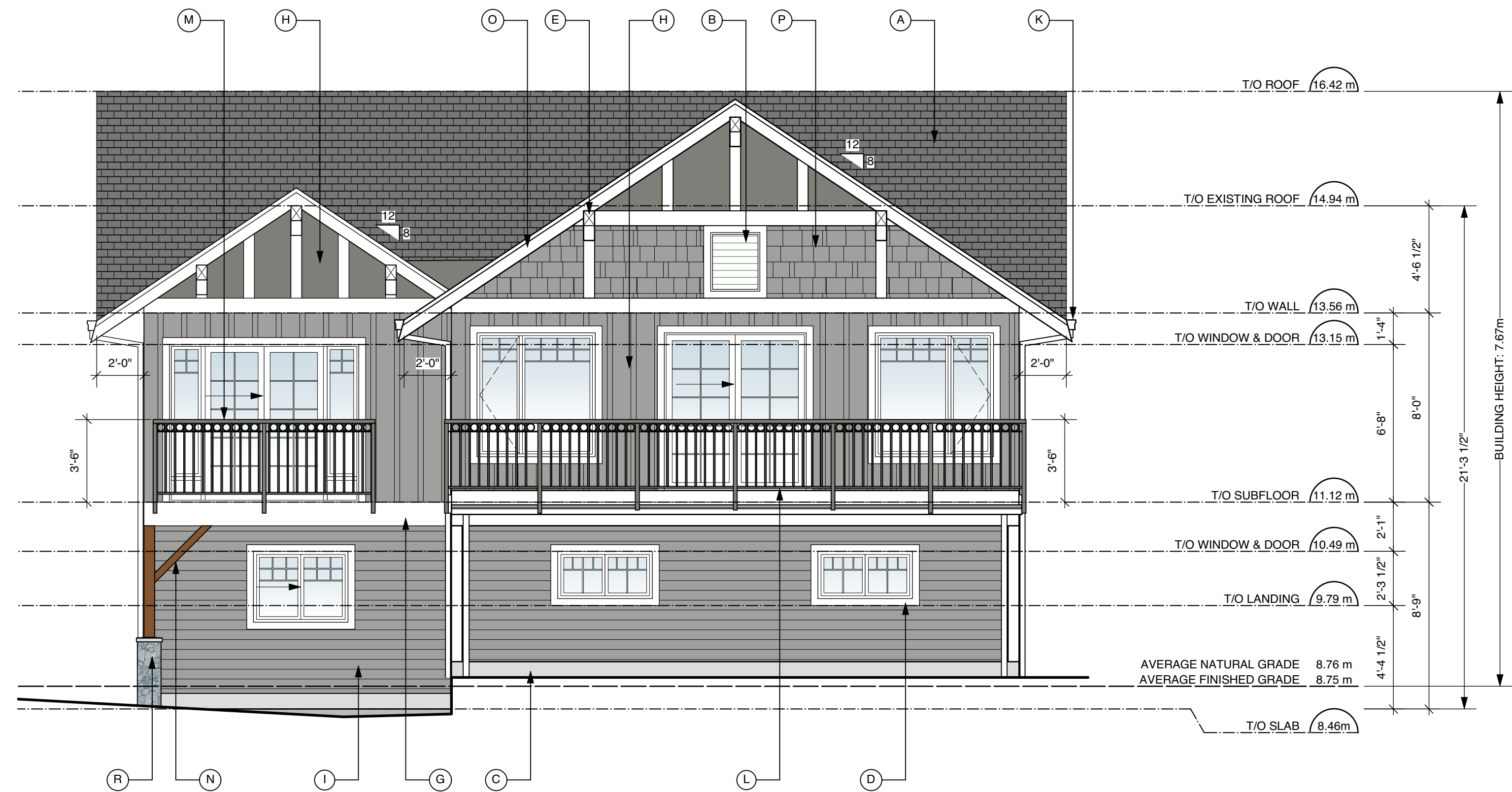

2 WEST ELEVATION
SCALE: 1/4" = 1'-0"

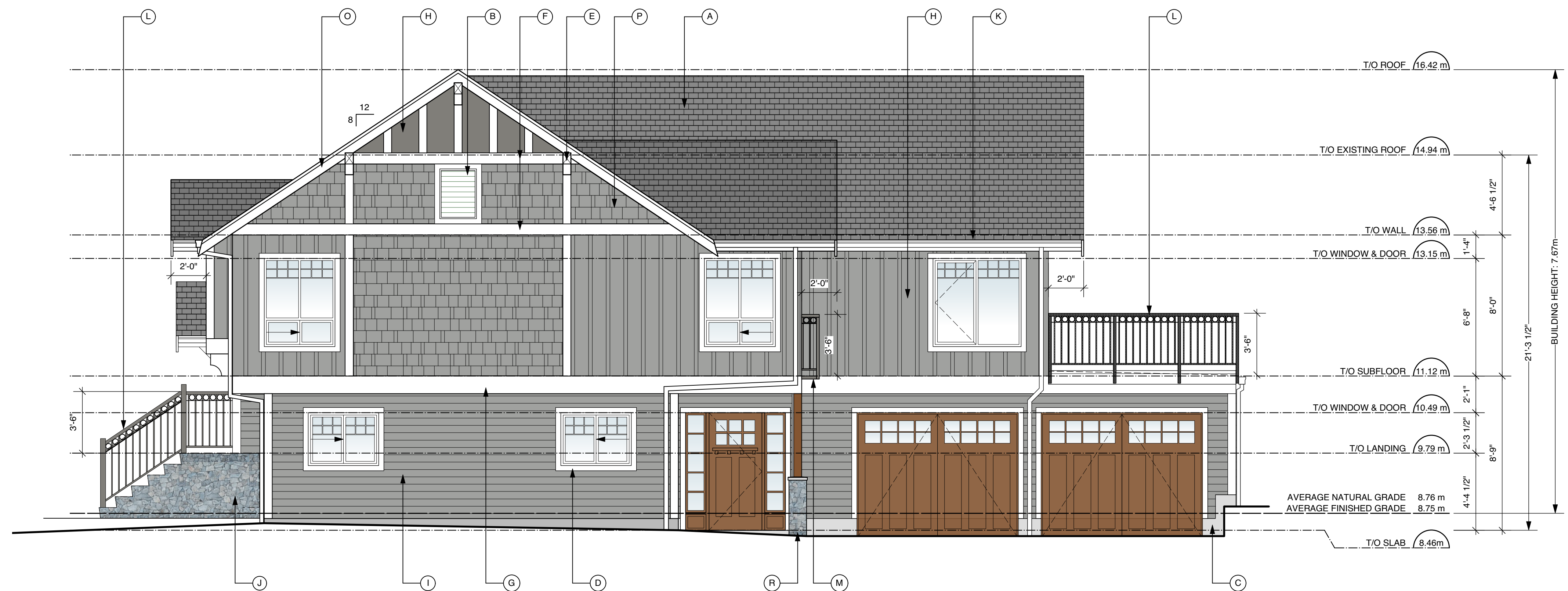

1 NORTH ELEVATION
SCALE: 1/4" = 1'-0"

FINLAYSON BONET ARCHITECTURE LTD.
 #4 - 7855 East Saanich Rd. Saanichton V8M 2B4
 Phone: 250-656-2224 Fax: 250-656-2279
 email: info@finlaysonbonet.ca

Rev	Date	Description
17Nov20		Development Variance Permit

Checked: AJF
 Drawn: RJC
 Scale: 1/4" = 1'-0"
 Date: NOVEMBER 17, 2020

Project Name: **BECKHAM RENOVATION**
 10194 THIRD STREET, SIDNEY, BC V8L 3B8

Drawing Title: **NORTH & WEST ELEVATIONS**

Drawing No. **A4.00**
 Project No. **20385**

© Copyright reserved. These plans and designs are and at all times remain the property of Finlayson Bonet Architecture to be used for the project shown and may not be reproduced without written consent.