

B.C. Land Surveyor's Building Location Certificate on
Lot 32, Section 8, Range 3 East,
North Saanich District, Plan 16295,

Scale 1:400



All distances are in metres.
Lot dimensions derived from registered plans.

CIVIC ADDRESS: 9490 Maryland Drive, Sidney B.C.

P.I.D. 004-073-673

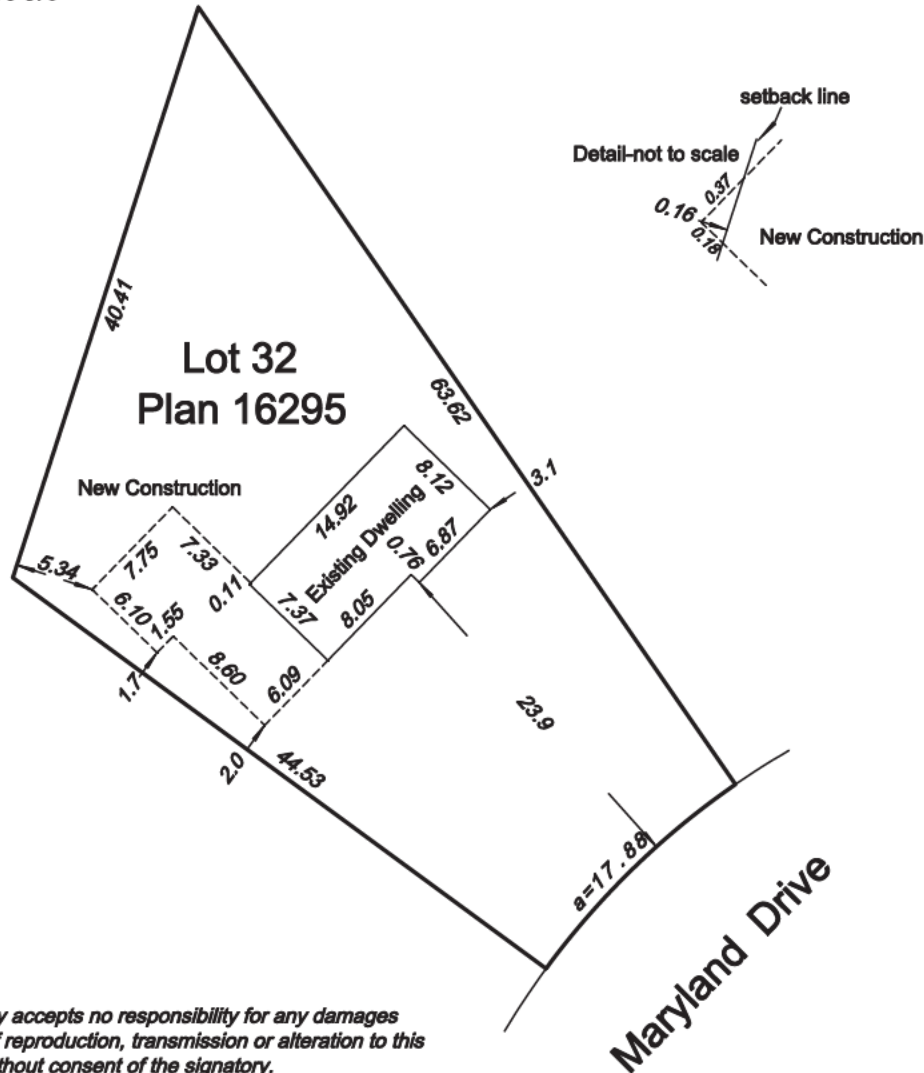

The signatory accepts no responsibility for any damages as a result of reproduction, transmission or alteration to this document without consent of the signatory.

This plan was prepared for mortgage and/or municipal purposes and is for the exclusive use of our client.

This plan not valid unless originally signed and sealed or with an electronic signature attached.

Field survey: February 22, 2023

MICHAEL CLAXTON
LAND SURVEYING INC.
B.C. & Canada Lands Surveyor
Unit 80A 4223 Commerce Circle
Victoria, B.C. V8Z-6N6
Phone: 250-479-2258 Fax: 250-479-3831
Email: surveys@hilbre.ca
File: 19656(cert) FB452

This document shows the relative location of the surveyed structures and features with respect to the boundaries of the parcel described above. This document shall not be used to define property lines or property corners.

Certified correct this 24th day of February, 2023.



B.C.L.S.