

www.zipsigns.com
 5040 North Service Rd. Burlington, ON
 Ph. 905-332-8332 Fax 905-332-9994

Client Bank of Montreal #2700
 Address 2461 Beacon Ave,
 Sidney, BC V8L 1X7

Dwg No. S0042205
 Designer ZT
 Sales Jordan Kennedy

Date September 18, 2023
 Rev. 8 April 15, 2024
 Rev. 9 April 16, 2024

CONCEPTUAL
NOT FOR CONSTRUCTION SHOP READY
CONSTRUCTION CAPABLE
 Scale: n/a Page: 1 of 12



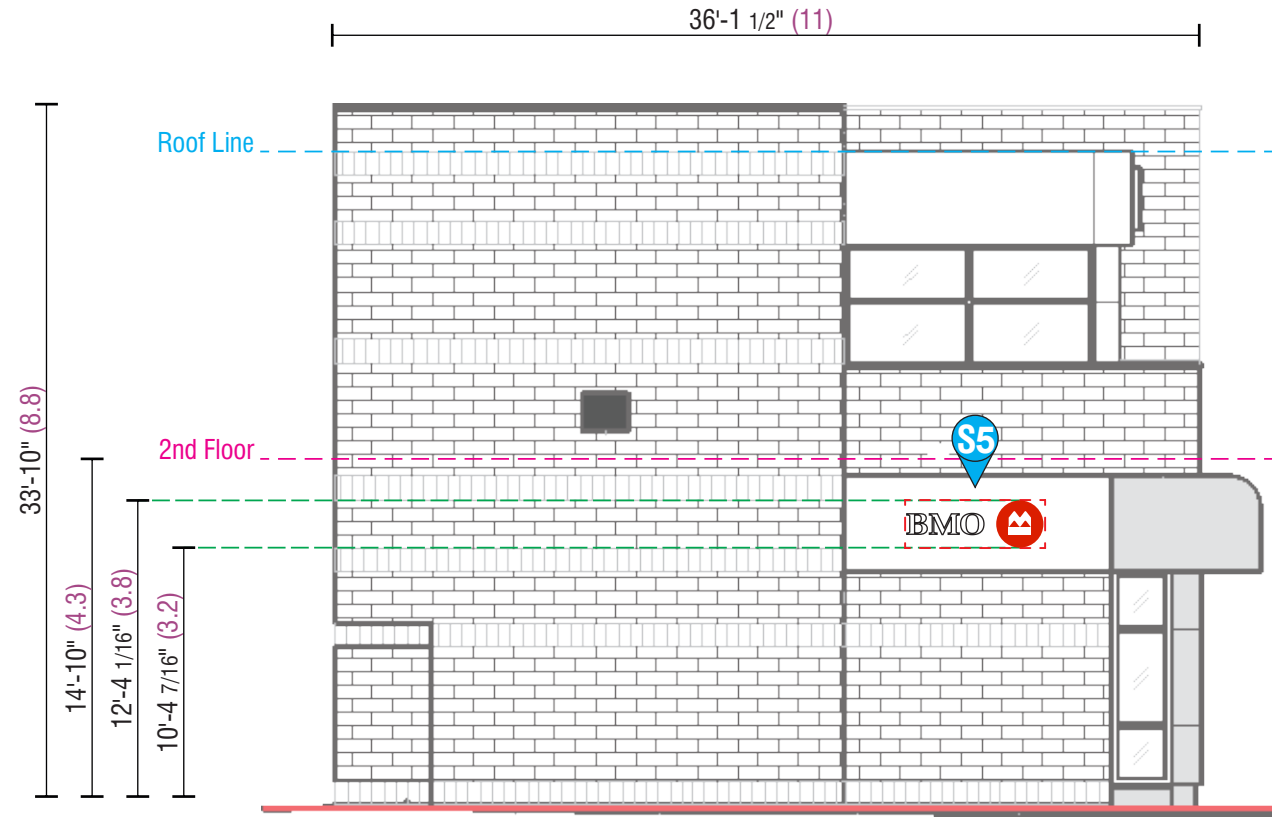

**3/4" Plywood required behind wall for install at all channel letter signage locations (by others)
- 1st floor plywood coverage: 2'-0" x 5'-10" long**

South Elevation
Scale: 1/8" = 1'

www.zipsigns.com
5040 North Service Rd. Burlington, ON
Ph. 905-332-8332 Fax 905-332-9994

Client	Bank of Montreal #2700
Address	2461 Beacon Ave, Sidney, BC V8L 1X7

Dwg No.	S0042205
Designer	ZT
Sales	Jordan Kennedy

Date	September 18, 2023
Rev. 8	April 15, 2024
Rev. 9	April 16, 2024

<input checked="" type="checkbox"/> CONCEPTUAL NOT FOR CONSTRUCTION	<input type="checkbox"/> SHOP READY CONSTRUCTION CAPABLE
Scale: 1/8" = 1'	Page: 2 of 12



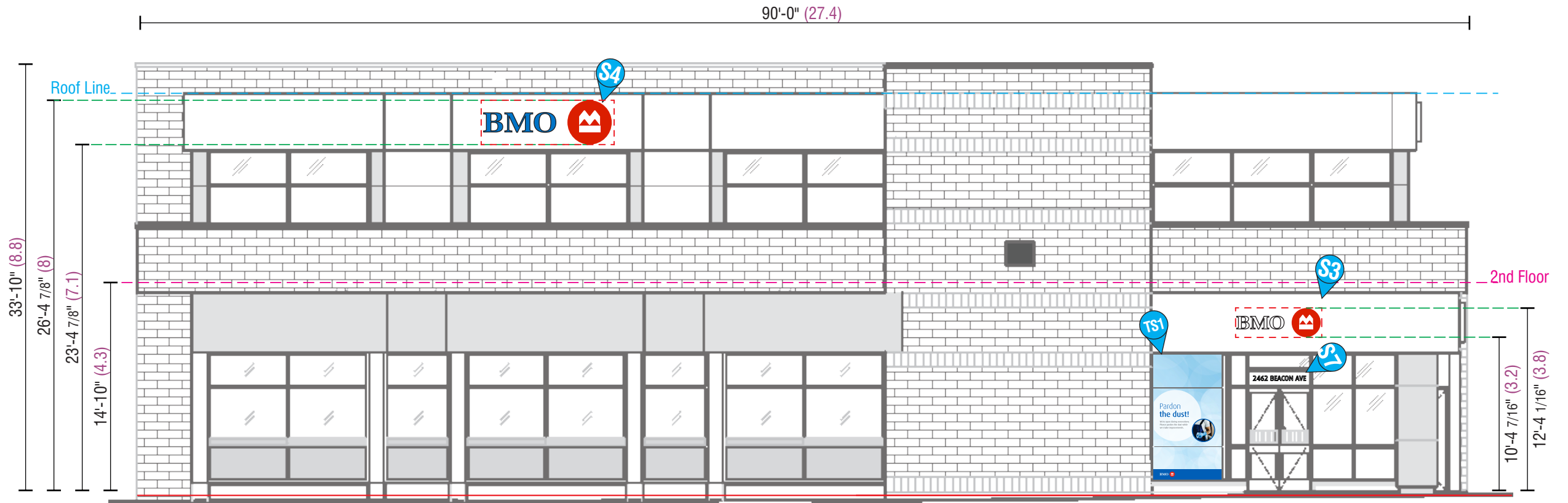

3/4" Plywood required behind wall for install at all channel letter signage locations (by others)
 - 1st floor plywood coverage: 2'-0" x 5'-10" long
 - 2nd floor plywood coverage: 3'-0" x 9'-0" long

East Elevation
 Scale: 1/8" = 1'

www.zipsigns.com
5040 North Service Rd. Burlington, ON
Ph. 905-332-8332 Fax 905-332-9994

Client Bank of Montreal #2700
 Address 2461 Beacon Ave,
 Sidney, BC V8L 1X7

Dwg No. S0042205
 Designer ZT
 Sales Jordan Kennedy

Date September 18, 2023
 Rev. 8 April 15, 2024
 Rev. 9 April 16, 2024

CONCEPTUAL
 NOT FOR CONSTRUCTION
 SHOP READY
 CONSTRUCTION CAPABLE
 Scale: 1/8" = 1' Page: 3 of 12



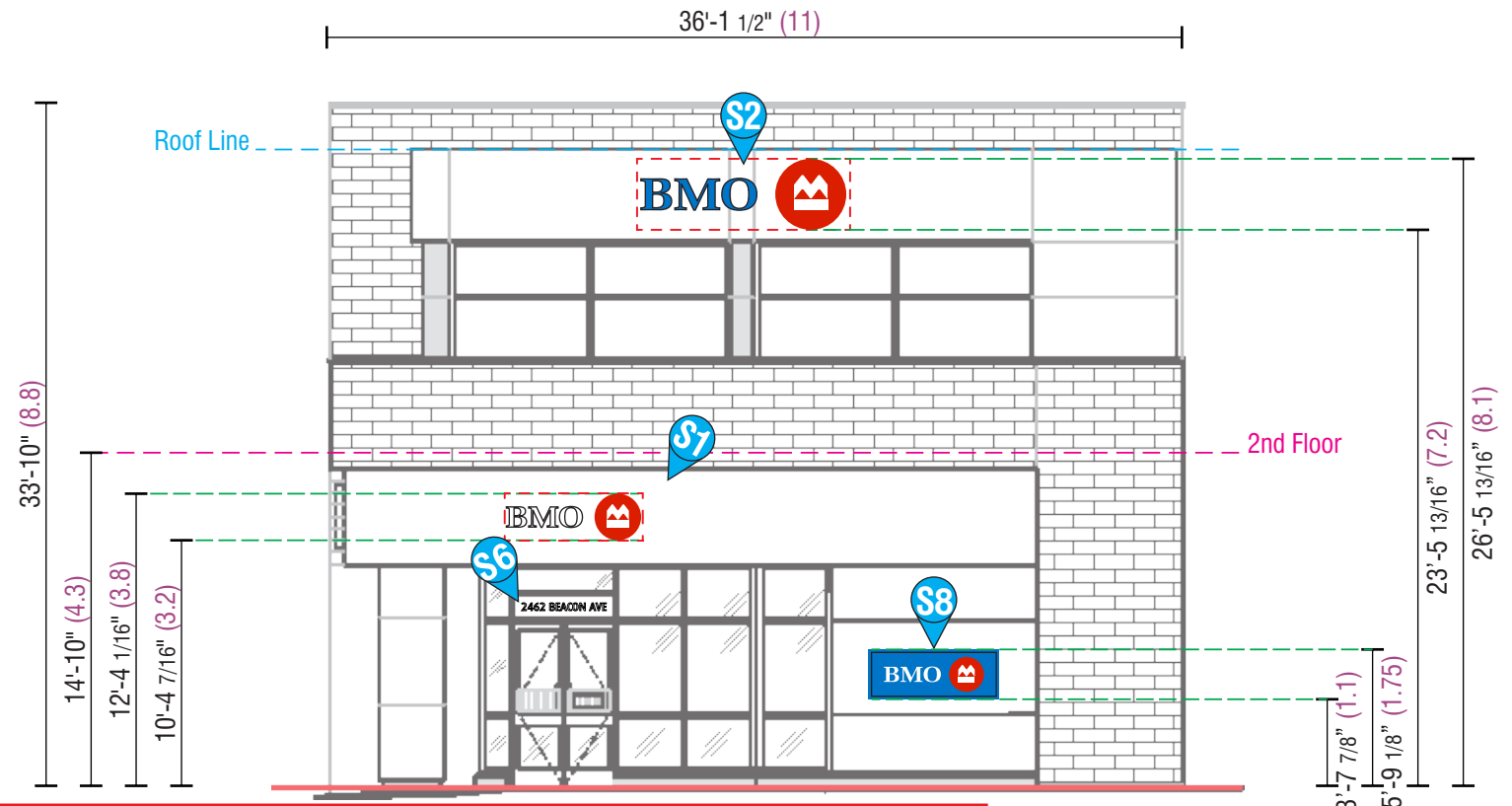

3/4" Plywood required behind wall for install at all channel letter signage locations (by others)
 - 1st floor plywood coverage: 2'-0" x 5'-10" long
 - 2nd floor plywood coverage: 3'-0" x 9'-0" long

North Elevation
 Scale: 1/8" = 1'

www.zipsigns.com
5040 North Service Rd. Burlington, ON
Ph. 905-332-8332 Fax 905-332-9994

Client Bank of Montreal #2700
 Address 2461 Beacon Ave,
 Sidney, BC V8L 1X7

Dwg No. S0042205
 Designer ZT
 Sales Jordan Kennedy

Date September 18, 2023
 Rev. 8 April 15, 2024
 Rev. 9 April 16, 2024

CONCEPTUAL NOT FOR CONSTRUCTION
 SHOP READY CONSTRUCTION CAPABLE
 Scale: 1/8" = 1' Page: 4 of 12



This drawing is the property of Zip Signs Ltd.

S1 S3 S5

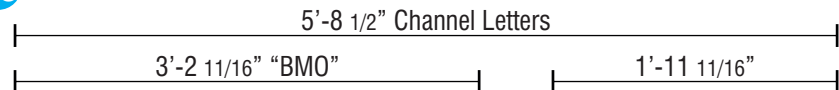

10 5/16"
"B"

BMO



1'-11 5/8"
Roundel

Req.3

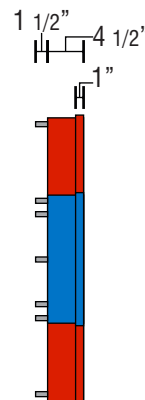

Side View

Area of Each Sign: 1.04m²

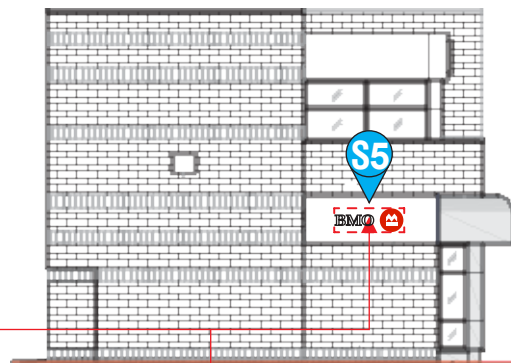

South Elevation
Scale: 1/16" = 1'



East Elevation
Scale: 1/16" = 1'

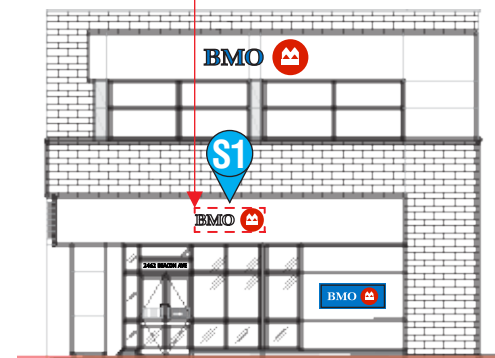

North Elevation
Scale: 1/16" = 1'

Site Survey required to confirm height of ACM _____.

3/4" Plywood required behind wall for install at all channel letter signage locations (by others)
- 1st floor plywood coverage: 2'-0" x 5'-10" long

Sign 1, 3, & 5

Supply & install three (3) new sets front & halo-lit channel letters for existing branch exterior

Logo & Channel letters

Graphics / Substrate

BMO Red VTL 17893 vinyl on White 7328 Acrylic face (Roundel)
White 7328 Acrylic face (Letters)

Illumination

Face: White Hanley LEDs
Silhouette: Blue Hanley LEDs
LED power supplies behind walls

Construction

1" Blue vinyl trim retainers (Letters)
1" Red vinyl trim retainers (Roundel)
4 1/2" - .050 alum. returns
3mm ACP inner baffle

Clear lexan backs with 3735-60 white diffuser
Mounted 1 1/2" off new panels with lag-bolts in Ø 5/8" aluminum tube spacers

Paint

Letters: returns painted to BMO Blue
Roundel: returns painted to BMO Red

Note

Waterproof enclosure required for external power supply units (TBD)

Channel letters to be installed vertically centred on ACM panels

3'-0" x 9'-0" x 3/4" Plywood required behind wall for install at all channel letter signage locations (by others)

- BMO Red VTL 17893 Vinyl
- White 7328 Acrylic
- BMO Blue PMS 300C Paint
- BMO Red PMS 485C Paint

www.zipsigns.com
5040 North Service Rd. Burlington, ON
Ph. 905-332-8332 Fax 905-332-9994

Client Bank of Montreal #2700
Address 2461 Beacon Ave,
Sidney, BC V8L 1X7

Dwg No. S0042205
Designer ZT
Sales Jordan Kennedy

Date September 18, 2023
Rev. 8 April 15, 2024
Rev. 9 April 16, 2024



CONCEPTUAL
NOT FOR CONSTRUCTION



SHOP READY
CONSTRUCTION CAPABLE

Scale: 3/4" = 1'

Page: 5 of 12

ZIP SIGNS

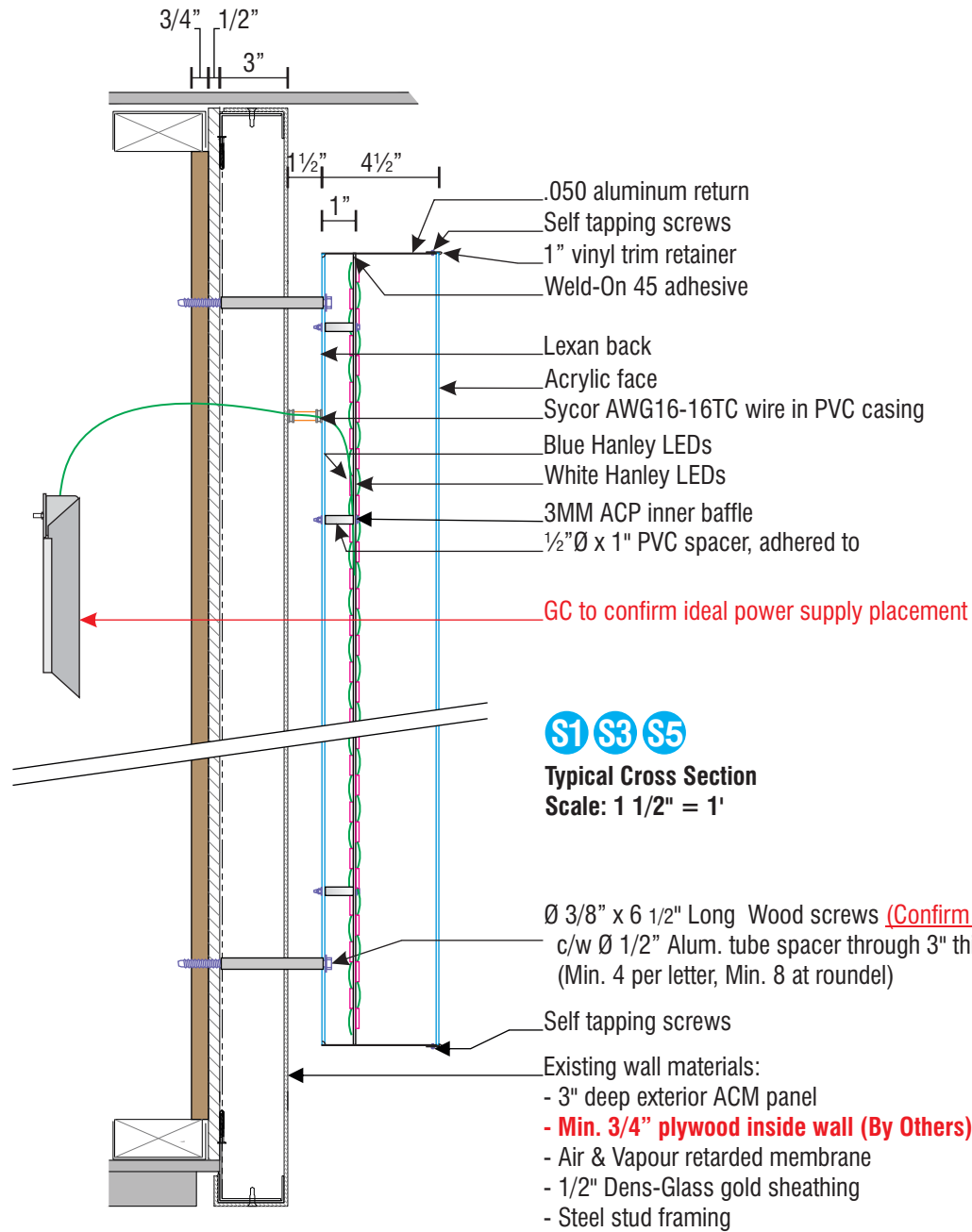

S1 S3 S5

Typical Cross Section
Scale: 1 1/2" = 1'

- Ø 3/8" x 6 1/2" Long Wood screws (Confirm length on-site to ensure penetration through plywood)
- c/w Ø 1/2" Alum. tube spacer through 3" thick ACM (Min. 4 per letter, Min. 8 at roundel)
- Self tapping screws
- Existing wall materials:
 - 3" deep exterior ACM panel
 - **Min. 3/4" plywood inside wall (By Others) (REQUIRED AT SIGNAGE INSTALL LOCATIONS)**
 - Air & Vapour retarded membrane
 - 1/2" Dens-Glass gold sheathing
 - Steel stud framing

www.zipsigns.com
5040 North Service Rd. Burlington, ON
Ph. 905-332-8332 Fax 905-332-9994

Client Bank of Montreal #2700
Address 2461 Beacon Ave,
Sidney, BC V8L 1X7

Dwg No. S0042205
Designer ZT
Sales Jordan Kennedy

Date September 18, 2023
Rev. 8 April 15, 2024
Rev. 9 April 16, 2024

CONCEPTUAL NOT FOR CONSTRUCTION
 SHOP READY CONSTRUCTION CAPABLE
Scale: 1/2" = 1' Page: 6 of 12



S2 S4

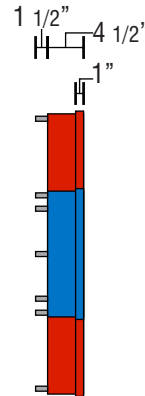
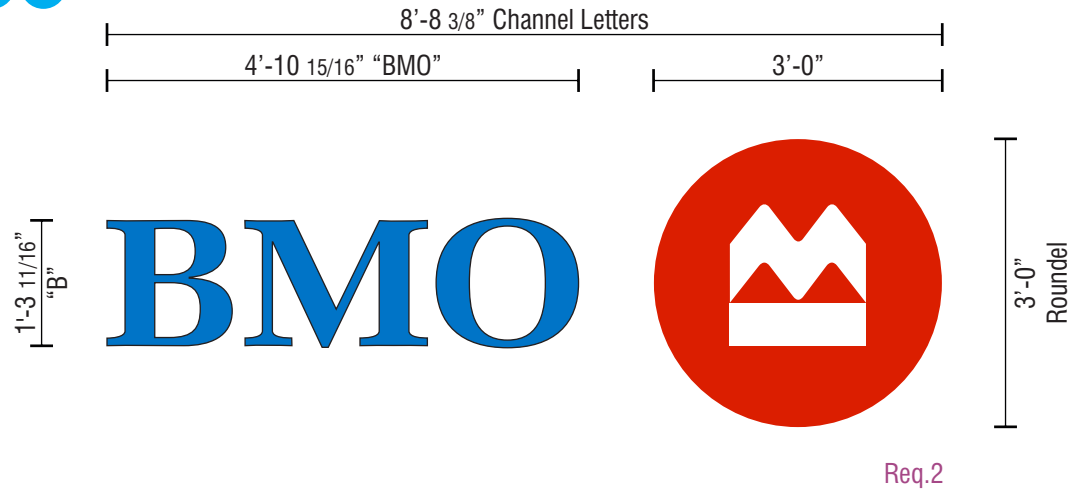

Area of Each Sign: 2.42m²

Side View

Site Survey required to confirm for new channel letters:
 - Height of available wall space _____
 - Wall construction, materials, & depth _____
 (please confirm & note mounting substrate).

3/4" Plywood required behind wall for install at all channel letter signage locations (by others)
 - 2nd floor plywood coverage: 3'-0" x 9'-0" long

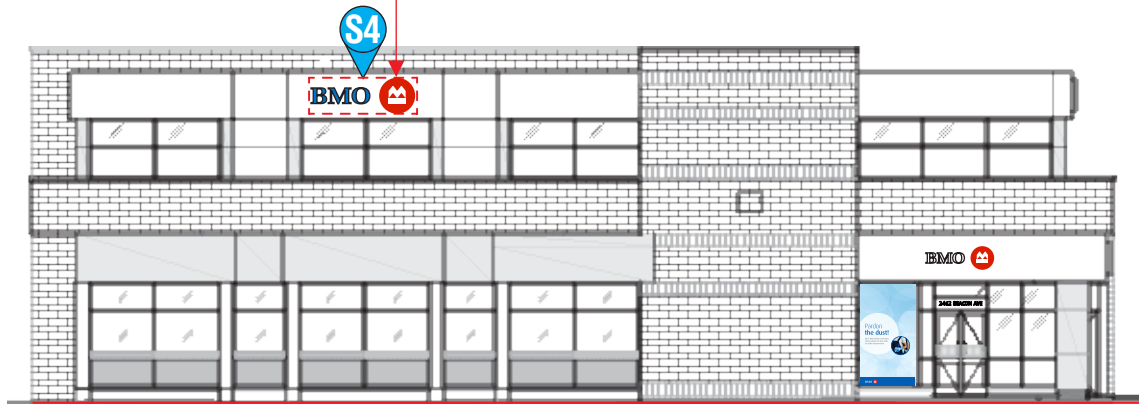

East Elevation
Scale: 1/16" = 1'



North Elevation
Scale: 1/16" = 1'

Sign 2 & 4

Supply & install two (2) new sets front & halo-lit channel letters for existing branch exterior

Logo & Channel letters

Graphics / Substrate

BMO Red VTL 17893 vinyl on White 7328 Acrylic face (**Roundel**)
 BMO Blue VTL 17892 vinyl on White 7328 Acrylic face (**Letters**)

Illumination

Face: White Hanley LEDs
Silhouette: Blue Hanley LEDs
 LED power supplies behind walls

Construction

1" Blue vinyl trim retainers (**Letters**)
 1" Red vinyl trim retainers (**Roundel**)
 4 1/2" - .050 alum. returns
 3mm ACP inner baffle
 Clear lexan backs with 3735-60 white diffuser
 Mounted 1 1/2" off new panels with lag-bolts in Ø 5/8" aluminum tube spacers

Paint

Letters: returns painted to BMO Blue
Roundel: returns painted to BMO Red

Note

Waterproof enclosure required for external power supply units (**TBD**)
Channel letters to be installed vertically centred on ACM panels
3'-0" x 9'-0" x 3/4" Plywood required behind wall for install at all channel letter signage locations (by others)

- BMO Blue VTL 17892 Vinyl
- BMO Red VTL 17893 Vinyl
- White 7328 Acrylic
- BMO Blue PMS 300C Paint
- BMO Red PMS 485C Paint

www.zipsigns.com
 5040 North Service Rd. Burlington, ON
 Ph. 905-332-8332 Fax 905-332-9994

Client Bank of Montreal #2700
 Address 2461 Beacon Ave,
 Sidney, BC V8L 1X7

Dwg No. S0042205
 Designer ZT
 Sales Jordan Kennedy

Date September 18, 2023
 Rev. 8 April 15, 2024
 Rev. 9 April 16, 2024

CONCEPTUAL NOT FOR CONSTRUCTION
 SHOP READY CONSTRUCTION CAPABLE
 Scale: 1/2" = 1' Page: 7 of 12

ZIP SIGNS

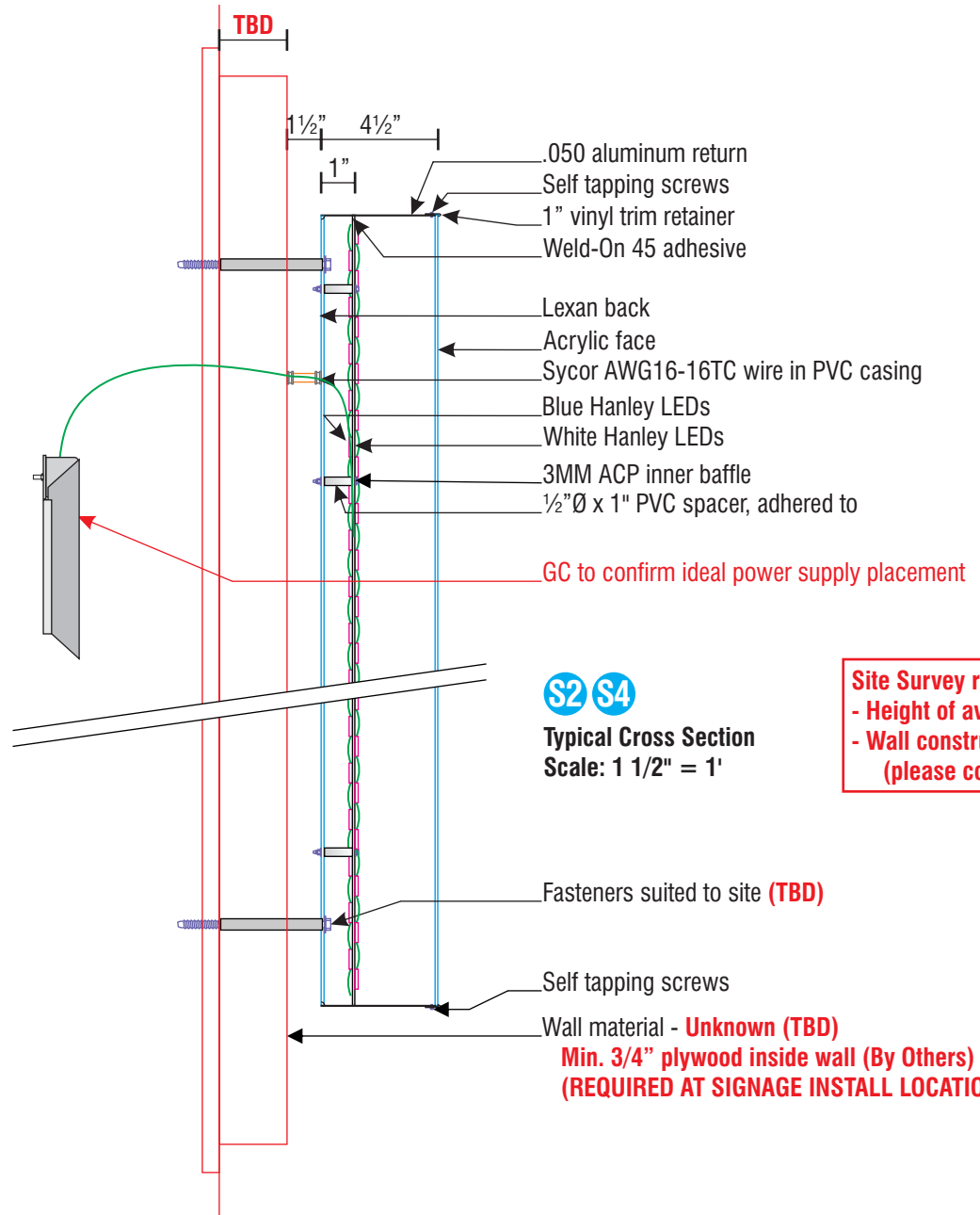

S2 S4

Typical Cross Section
Scale: 1 1/2" = 1'

Site Survey required to confirm for new channel letters:
 - Height of available wall space _____ .
 - Wall construction, materials, & depth _____ .
 (please confirm & note mounting substrate).

Fasteners suited to site (TBD)
 Self tapping screws
 Wall material - **Unknown (TBD)**
Min. 3/4" plywood inside wall (By Others) (TBC)
(REQUIRED AT SIGNAGE INSTALL LOCATIONS)

www.zipsigns.com
5040 North Service Rd. Burlington, ON
Ph. 905-332-8332 Fax 905-332-9994

Client	Bank of Montreal #2700
Address	2461 Beacon Ave, Sidney, BC V8L 1X7

Dwg No.	S0042205
Designer	ZT
Sales	Jordan Kennedy

Date	September 18, 2023
Rev. 8	April 15, 2024
Rev. 9	April 16, 2024

<input checked="" type="checkbox"/> CONCEPTUAL NOT FOR CONSTRUCTION	<input type="checkbox"/> SHOP READY CONSTRUCTION CAPABLE
Scale: 1/2" = 1'	Page: 8 of 12



This drawing is the property of Zip Signs Ltd.

S6 S7

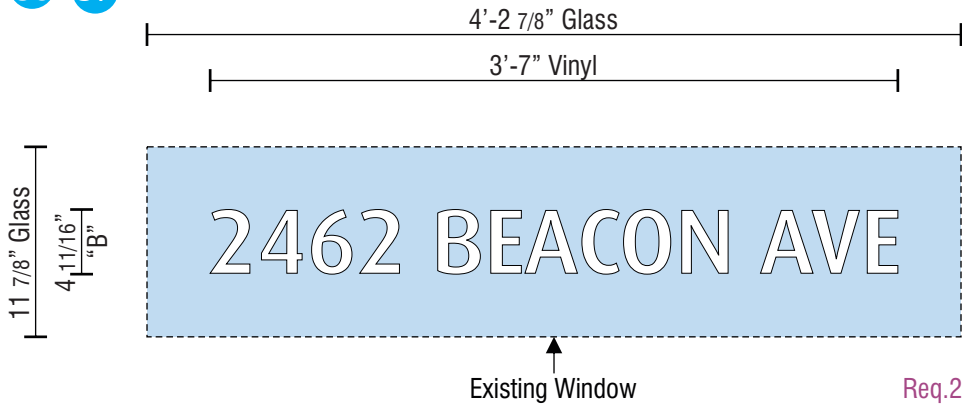

Site Survey required to confirm:
 - Available glass space height ____ & width ____ .

Sign 6 & 7

Supply & install one (1) new set of vinyl address letters for existing branch exterior window

Graphics / Substrate

White 7725-10 vinyl applied to first surface of existing glass

Note

Supply on premask

Client required to confirm graphics / address prior to production

Font: Dax Medium

Sign 7 is only one (1) sign visible from both North & East elevations;
Entrance vestibule doorway is chamfered to a 45° angle from adjoining perpendicular building elevations - facing northeast



East Elevation
 Scale: 1/16" = 1'

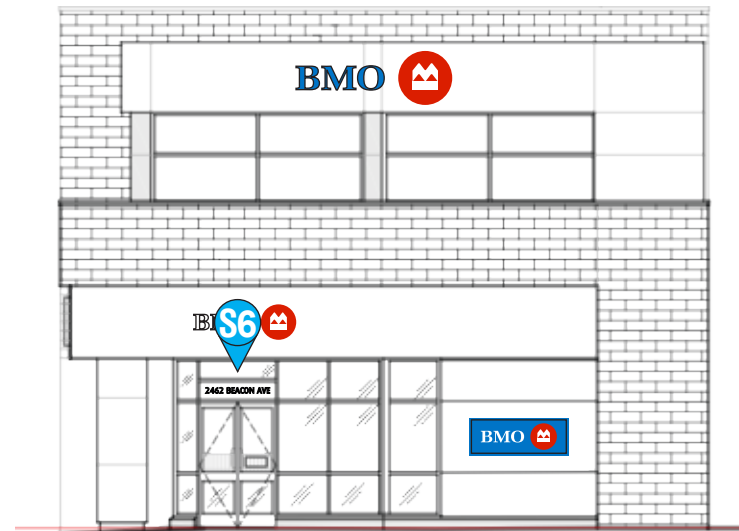

North Elevation
 Scale: 3/32" = 1'

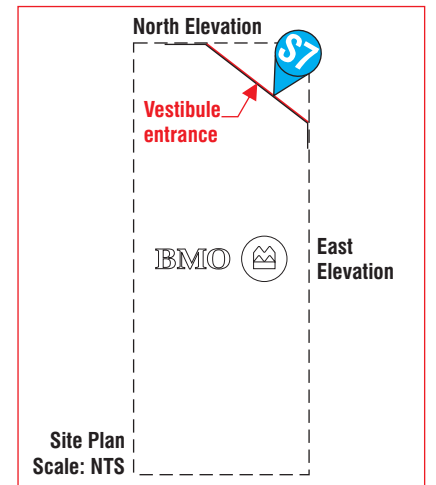

White 7725-10 Vinyl

www.zipsigns.com
 5040 North Service Rd. Burlington, ON
 Ph. 905-332-8332 Fax 905-332-9994

Client Bank of Montreal #2700
 Address 2461 Beacon Ave,
 Sidney, BC V8L 1X7

Dwg No. S0042205
 Designer ZT
 Sales Jordan Kennedy

Date September 18, 2023
 Rev. 8 April 15, 2024
 Rev. 9 April 16, 2024

CONCEPTUAL NOT FOR CONSTRUCTION
 SHOP READY CONSTRUCTION CAPABLE
 Scale: 1" = 1' Page: 9 of 12

ZIP SIGNS

S8

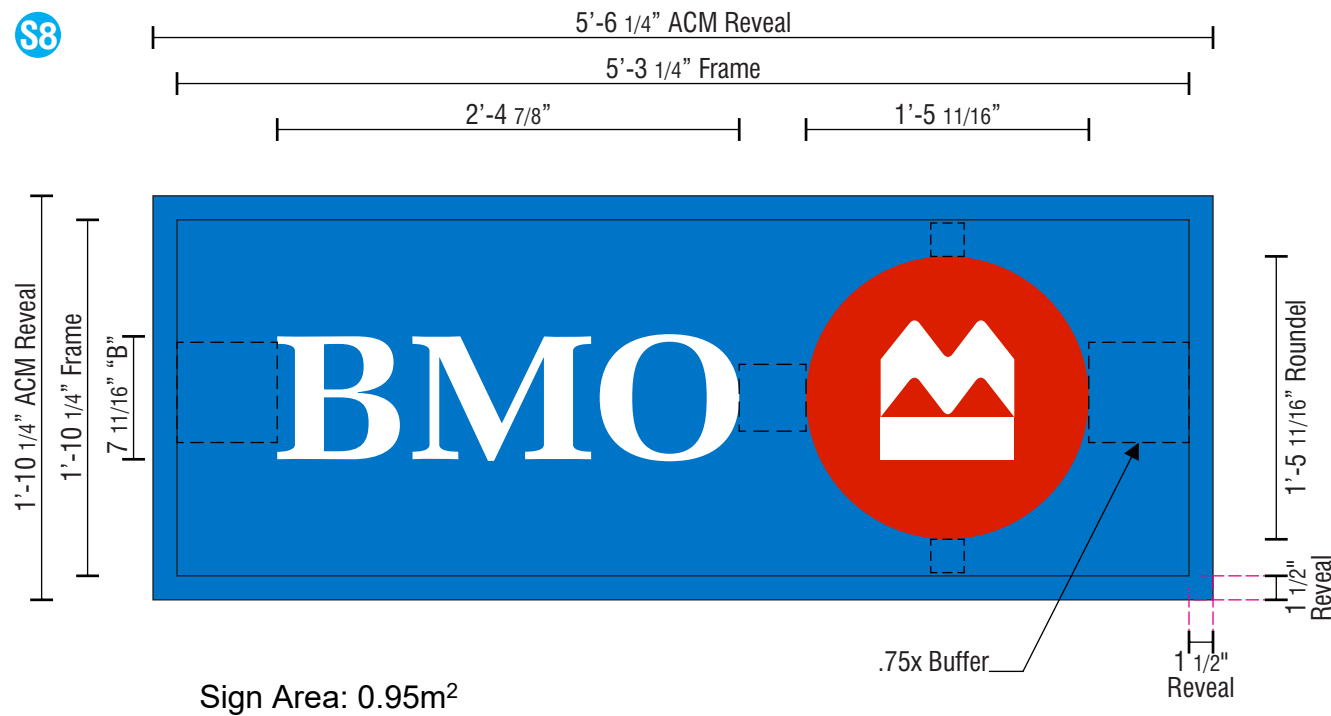

Sign Area: 0.95m²

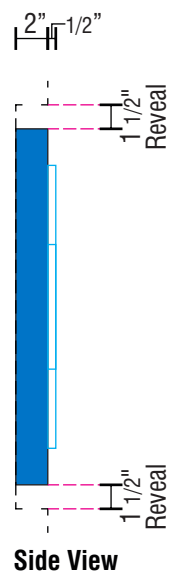

Side View

Site Survey required to confirm for new channel letters:
- Depth of ACM to plywood ____ .



North Elevation
Scale: 3/32" = 1'

Sign 8
Supply & install one (1) new illuminating acrylic push-thru letter sign box for existing branch exterior

Graphics / Substrate
Letters -
 Graphics routed from 3/4" clear Acrylic with White 3630-20 vinyl on 1st surface, White diffuser on 2nd surface, graphics pushed thru aluminum face
Roundel -
 Roundel routed from 3/4" clear Acrylic with VTL17893 BMO Red Vinyl, and White 3630-20 vinyl on 1st surface, White vinyl diffuser on 2nd surface, & pushed thru face
Panel -
 .125 aluminum face, painted to match ACM
GC to provide colour sample for exact colour matching

Illumination
 White Hanley LEDs
 LED power supply in sign box
Final electrical hook up (by others)

Construction
 .125" aluminum face
 2" x 2" aluminum angle frame
 1 1/2" x 1 1/2" aluminum angle reveal
 1 1/2" x 1 1/2" alum. angle mounting frame

Paint
 All exposed metal panel painted to BMO Blue

Note
 Supply vents and drain holes as required.

- BMO Red VTL 17893 Vinyl
- White 7328 Acrylic
- BMO Blue ACM colour matched paint (GC to provide sample)

www.zipsigns.com
 5040 North Service Rd. Burlington, ON
 Ph. 905-332-8332 Fax 905-332-9994

Client Bank of Montreal #2700
 Address 2461 Beacon Ave,
 Sidney, BC V8L 1X7

Dwg No. S0042205
 Designer ZT
 Sales Jordan Kennedy

Date September 18, 2023
 Rev. 8 April 15, 2024
 Rev. 9 April 16, 2024



Scale: 1" = 1'



Page: 10 of 12



This drawing is the property of Zip Signs Ltd.

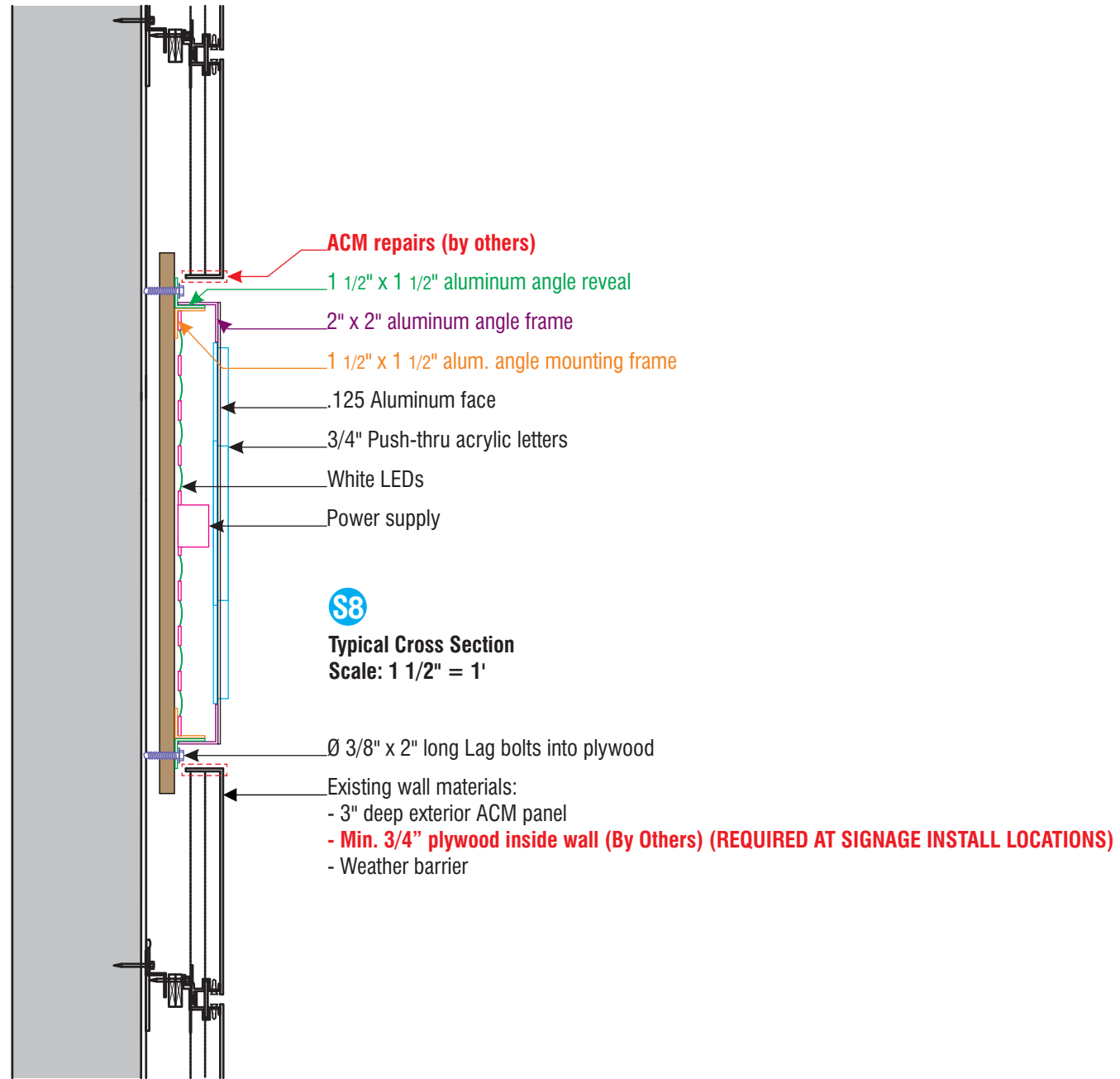
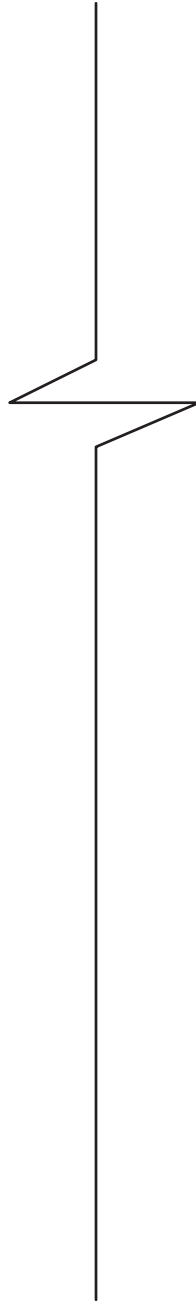

www.zipsigns.com
5040 North Service Rd. Burlington, ON
Ph. 905-332-8332 Fax 905-332-9994

Client	Bank of Montreal #2700
Address	2461 Beacon Ave, Sidney, BC V8L 1X7

Dwg No.	S0042205
Designer	ZT
Sales	Jordan Kennedy

Date	September 18, 2023
Rev. 8	April 15, 2024
Rev. 9	April 16, 2024

<input checked="" type="checkbox"/> CONCEPTUAL NOT FOR CONSTRUCTION	<input type="checkbox"/> SHOP READY CONSTRUCTION CAPABLE
Scale: 1 1/2" = 1'	Page: 11 of 12



TS1a

TS1a

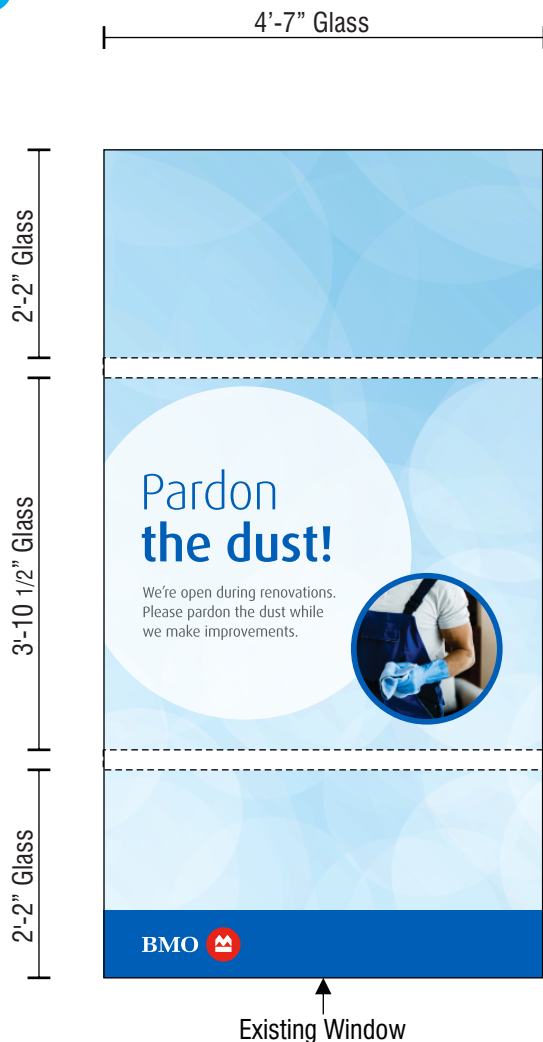

Site Survey required to confirm:
 - Height & width of individual windows
 - Width _____ & depth _____ of mullions



Sign TS1A

Supply & install One (1) set of new digitally printed removable graphics for existing glass windows

Graphics / Substrate

Digital print on White Drytac vinyl, 1st surface application

Note

Supply vinyl on pre-mask

Any excess vinyl to be trimmed on site

Sign TS1B

Supply & install One (1) set of new digitally printed removable graphics for existing glass windows

Graphics / Substrate

Digital print on White Drytac vinyl, 1st surface application

Note

Supply vinyl on pre-mask

Any excess vinyl to be trimmed on site

- "Coming Soon" vinyl graphics to be removed at time of branch opening
- "Now Open" vinyl graphics to be applied the morning of branch opening day and to be removed 3 months after branch opening

Final graphics to be confirmed with BMO PM prior to production

Digital Print

www.zipsigns.com
 5040 North Service Rd. Burlington, ON
 Ph. 905-332-8332 Fax 905-332-9994

Client Bank of Montreal #2700
 Address 2461 Beacon Ave,
 Sidney, BC V8L 1X7

Dwg No. S0042205
 Designer ZT
 Sales Jordan Kennedy

Date September 18, 2023
 Rev. 8 April 15, 2024
 Rev. 9 April 16, 2024

CONCEPTUAL
 NOT FOR CONSTRUCTION

SHOP READY
 CONSTRUCTION CAPABLE

Scale: 1/2" = 1'

Page: 12 of 12

ZIP SIGNS

This drawing is the property of Zip Signs Ltd.